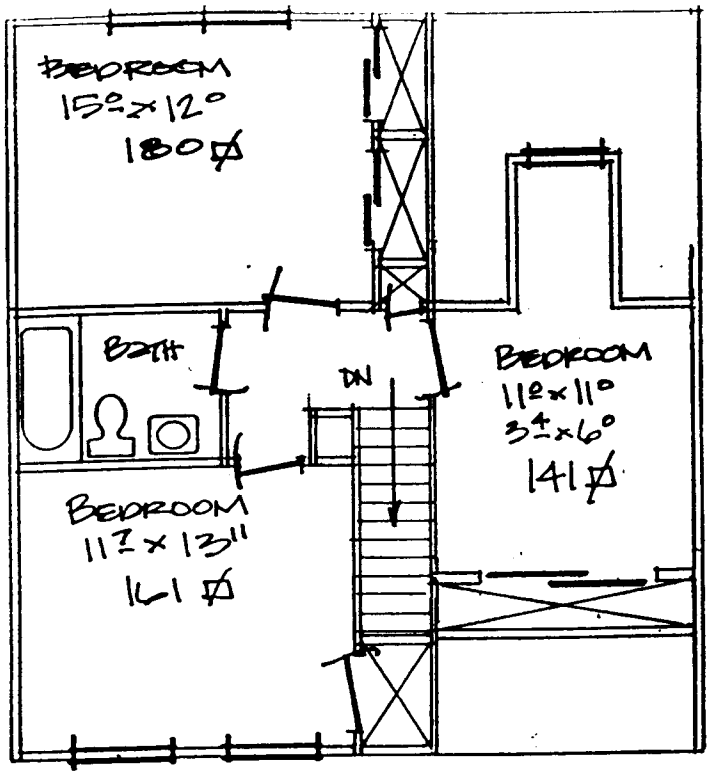

SECOND FLOOR

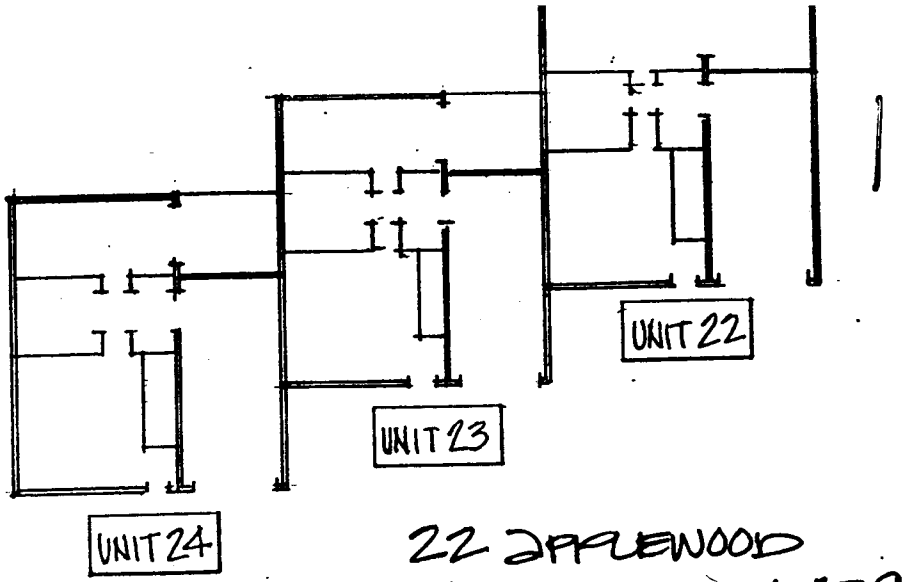

NORTH

22 APPLEWOOD
INSPECTED 6'25'9

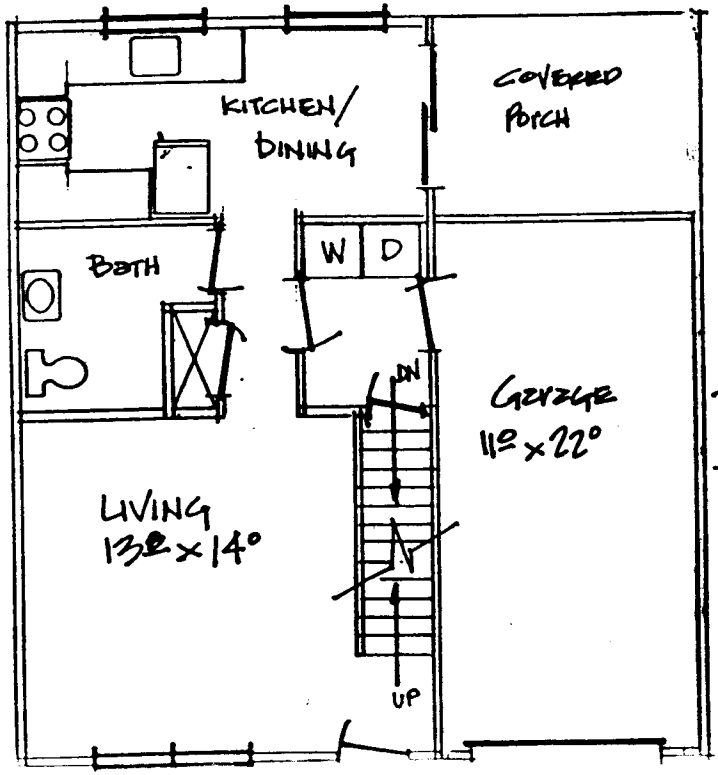

FIRST FLOOR

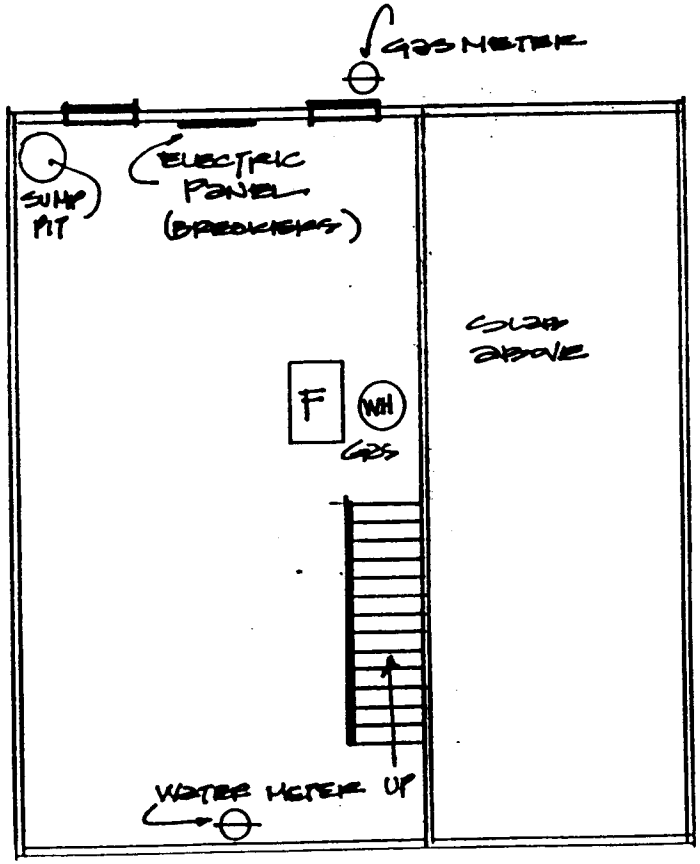

BASEMENT