File Activity & History Log

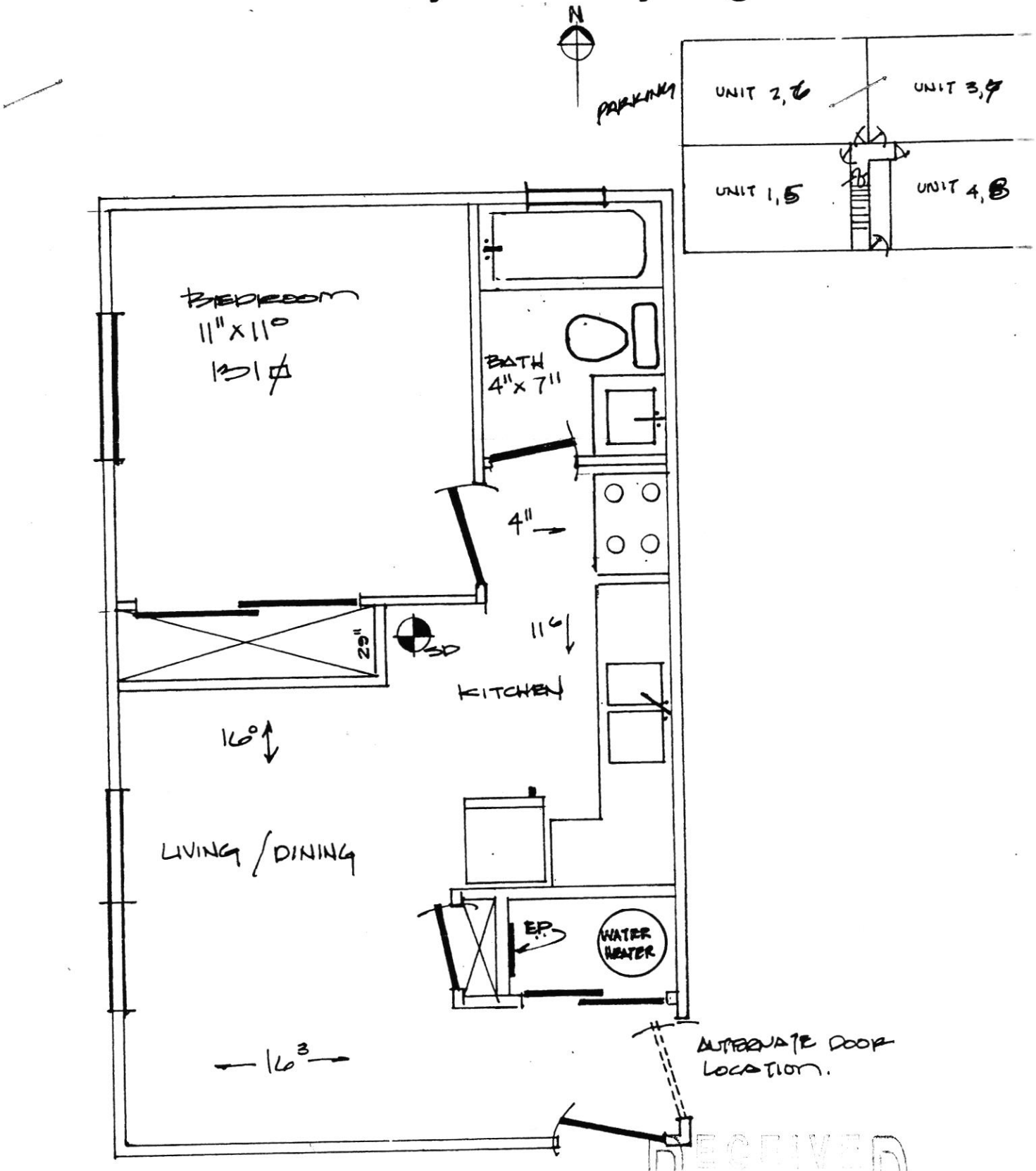

10/30/2015

RECEIVED
APR 21 2006
CITY OF OXFORD

610 SOUTH MAIN STREET
INSPECTED 12.2093